Garde d'enfant malade : on protège aussi les grands-parents !

Solution n°1

Solution n°2

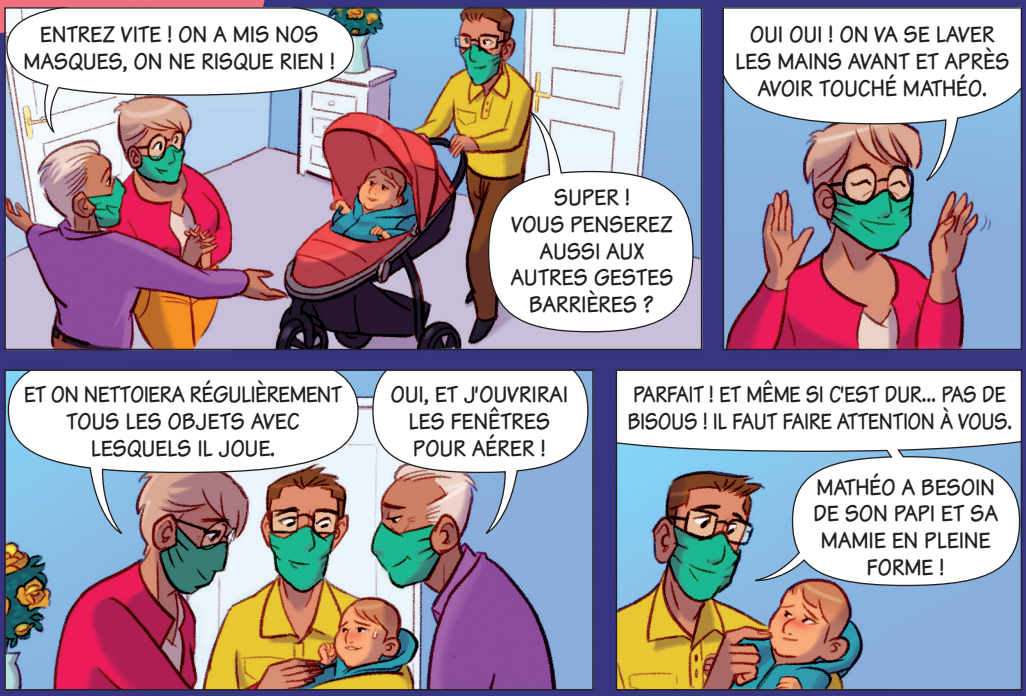

© your-comics.com